Spitalverbund Appenzell Ausserrhoden

Organigramm SVAR
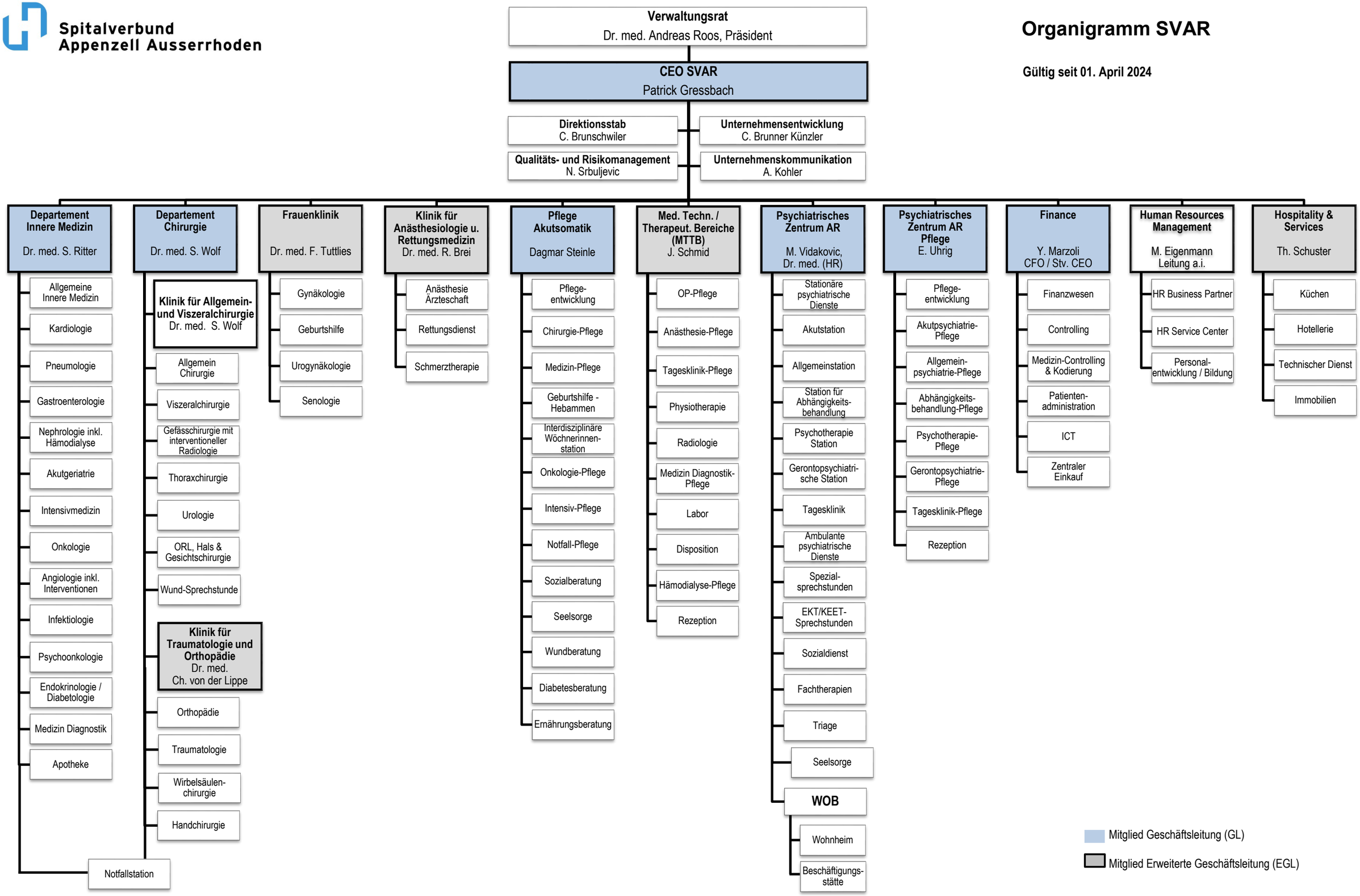
Gültig seit 01. April 2024